

Name:
School:

Class:
Date:

St Canice's Cathedral Sculpture Trail Worksheet

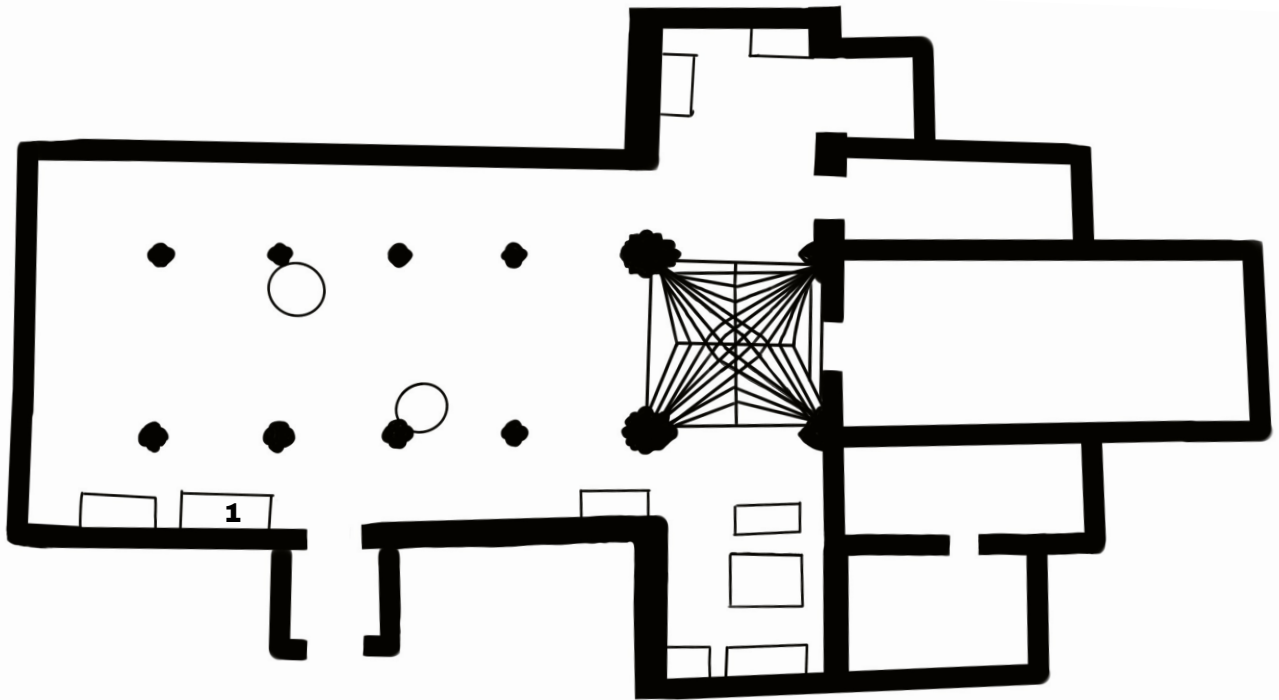

1. St Canice's Cathedral has lots of different sculptures. Watch the video and mark in where each sculpture is located. Write the number of each sculpture on the map of the Cathedral. Number 1 is already done.

- | | | |
|------------------------------|--|----------------------------|
| 1. The Tomb of Elicia Butler | 2. The Tomb of Honorina Grace | 3. The Green Man |
| 4. The Stone Mason's Wife | 5. The Tomb of Piers and Margaret Butler | |
| 6. The Tomb of James Butler | 7. The Tomb of Richard Butler | 8. The Tomb of John Butler |
| 9. The Cox Mural | 10. The Carved Heads | 11. The Pack Memorial |

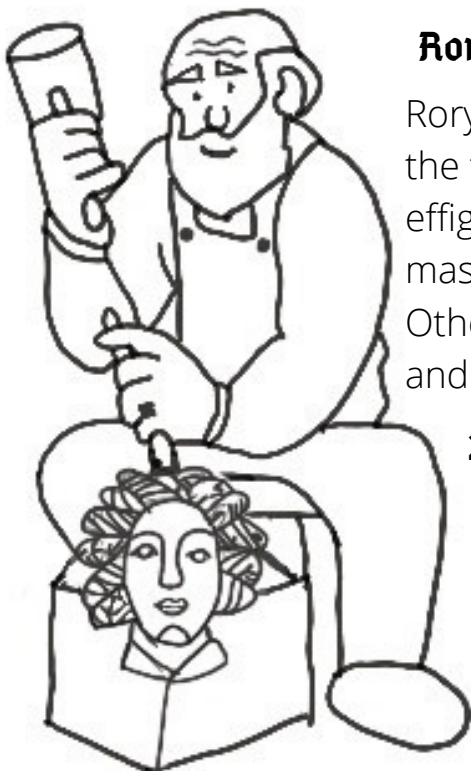

Rory O' Tunny

Rory O' Tunny was a famous sculptor who carved many of the tombs at St Canice's Cathedral including Sir John Grace's effigy. Rory lived in Callan, Co. Kilkenny. His entire family were master sculptors. He worked during the years 1541 to 1552. Other famous sculptors from the O' Tunny clan were William and Patrick.

2. Unscramble the words to discover the tools Rory O' Tunny used to make his amazing sculptures.

MLALET _____ CHELSI _____
XEA _____ OMCSAPS _____
SPERCA _____ CPALEIR _____
IVNKE _____ MMERHA _____
BOERRE _____ AUERG _____

3. What is an effigy? _____

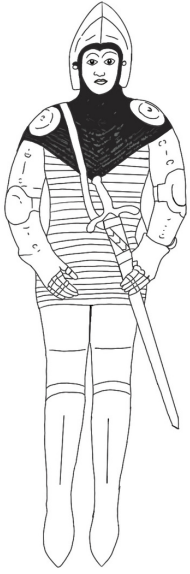

Piers Butler

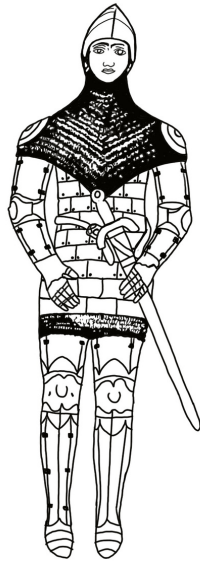

James Schorthal

4. Spot the difference:

Look at the effigies of Piers Butler and James Schorthal. Make a list of all the differences you can spot:

5. Which knight's armor do you prefer and why? _____

6. Finish the Face: Draw in the other side of the picture to complete the drawings of Piers Butler and Margaret Fitzgerald.



Effigy tombs often have animals carved at the feet of the tombs' owner. These animals were meant to be symbols that told you something about the tombs' owner. Piers Butler has a dog which represents loyalty, while his son James has a lion which represents bravery. These were guardians resting at their feet for all eternity.

Can you guess what kind of animal I am?

I'm a lion. Irish sculptors in the Middle Ages had never seen a lion before. They had to rely on descriptions from books called bestiary's

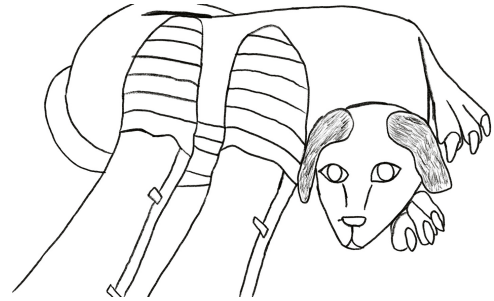
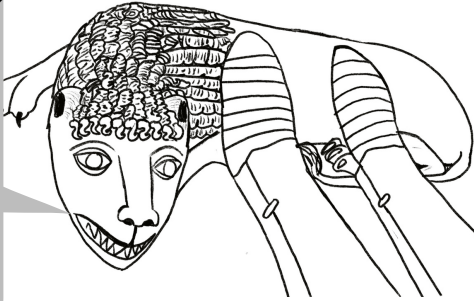

7. Draw your own animal guardian around this knights feet. This can be be any animal you want. Why not look up the animal and see is it a symbol for anything?

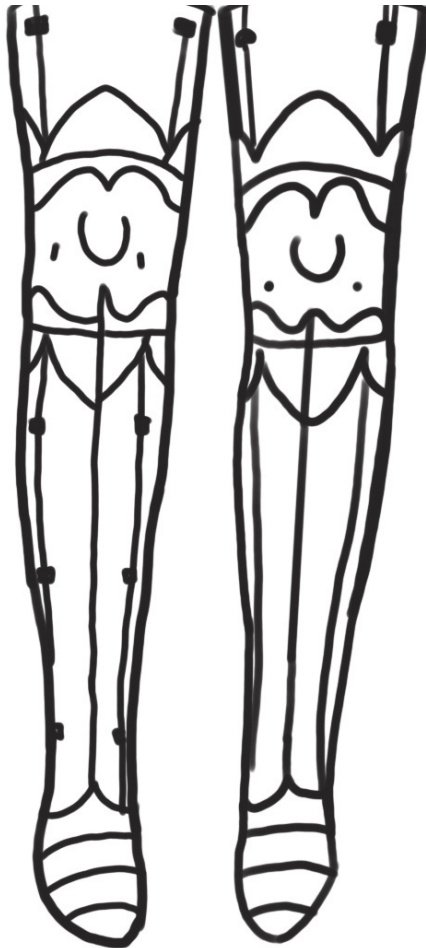

Sir Denis Pack

Sir Denis Pack was a famous general who lived from 1772-1823. He is buried in St Canice's Cathedral where there is a bust and plaque in his honour. A bust is a statue of a persons head and shoulders.



Denis was very brave and fought in many battles. He won many medals for his bravery which you can see pinned to his jacket.

Denis's most famous battle was at Waterloo in France in 1815. There he fought Napoleon and the French army with another famous Irish man called the Duke of Wellington.

Have you ever hear of the battle of Waterloo?
Have you ever heard the famous song 'Waterloo' by Abba?

Denis Pack's Officer's Peninsula Golden Cross Medal

The largest of Denis Pack's medals has a list of all the major battles he took part in. It is like a list of all his greatest achievements.

9. **Fill in the medal opposite** with a list of your greatest **accomplishments** so far.

It might be getting your first pet, winning a race or baking a cake. It does not matter what you write, once it is something you are proud of.

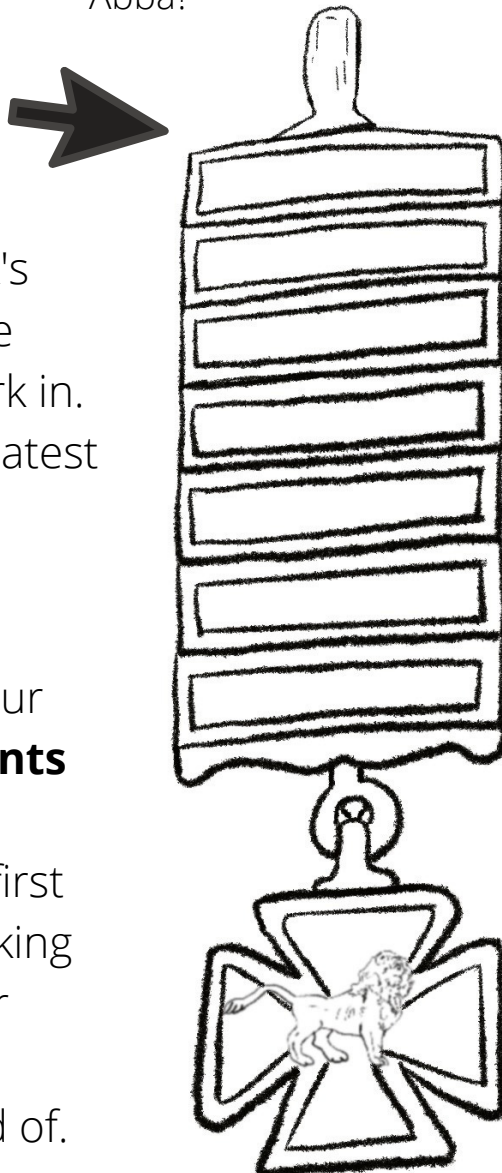

The battles Sir Denis Pack fought in:

Toulouse
Orthez
Nivelle
Nive
Pyrennes
Vittoria
Salamanca

10. Have you heard of any of these places before?

Most of these battles took place in Spain, France or Belgium.

Guess where each battle took place. Write S for Spain, F for France and B for Belgium beside your answer.