

Pon my word, that young man did well by my Custom House



Michael Scott, Busaras, 1946-53

BUS TERMINUS

in STORE STREET, DUBLIN

designed by MICHAEL SCOTT

KEY

6. Office entrance hall.
7. Public telephones.
8. Shop.
9. Goods inwards.
10. Goods entrance and exit.
11. Goods outwards.
12. Left luggage.
13. Goods lift.
14. Checker's office.
15. First aid station.
16. Service entrance.
17. Bus exit.
18. Entrance to boiler room.
19. Entrance to cinema projection room.
20. Cinema emergency exit.
21. Bus yard.
22. Ticket office.
23. Information bureau.
24. Timetable.
25. Concourse.
26. Kiosk.
27. Passenger entrance.
28. Bus entrance.
29. Transformer.
30. Busmen's toilet.
31. Ramp to cycle park.
32. Lift hall.
33. Maintenance workshop.
34. Rest room.
35. Male staff toilet.
36. Vacuum cleaning plant.
37. Stores.
38. Passenger public foyer.
39. Men's toilet.
40. Women's toilet.
41. Female staff toilets.
42. Machine room.
43. Book lifts.
44. Ducts.
45. Ventilation plant.
46. Boiler room.
47. Cashier.
49. Cinema manager's office.
49. News cinema.
50. Projection room.
51. Calorifiers.
52. Filing.
53. Strong rooms.
54. Engineer's room.
55. Stockroom.
56. Plant room.
57. Booster equipment.
58. Cold water storage tank.
59. Switch room.
60. Engine room.
61. Battery room.
62. Office staff cycle park.
63. C.I.E. staff cycle park.

Mezzanine plan

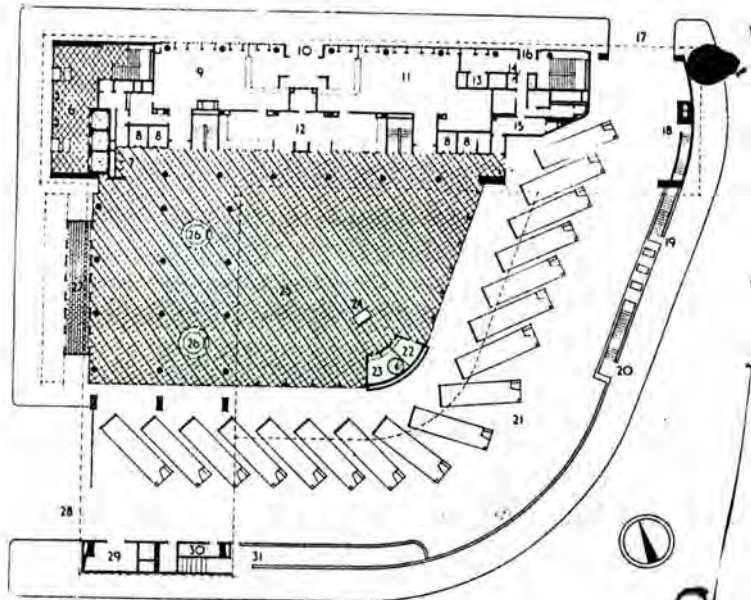

Ground floor plan [Scale: $\frac{1}{4}'' = 1' 0''$]

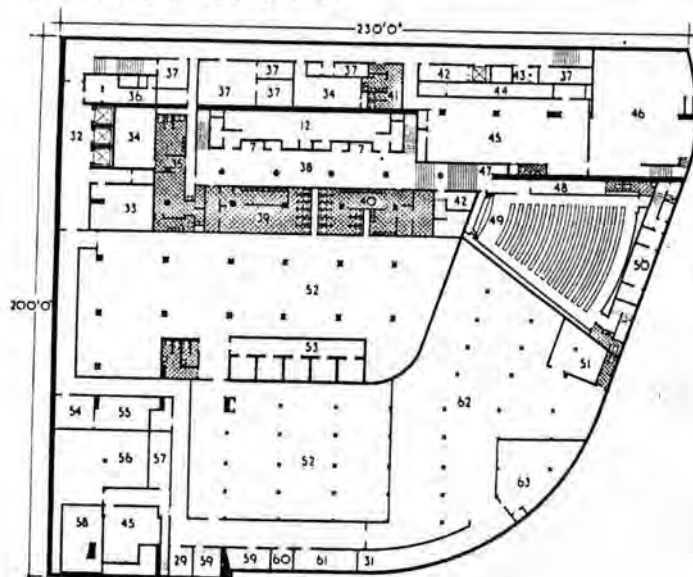

Basement plan

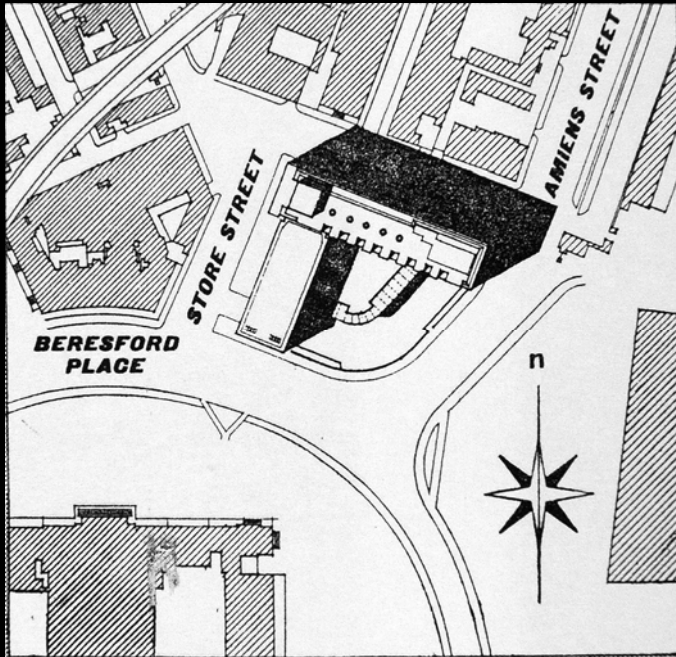
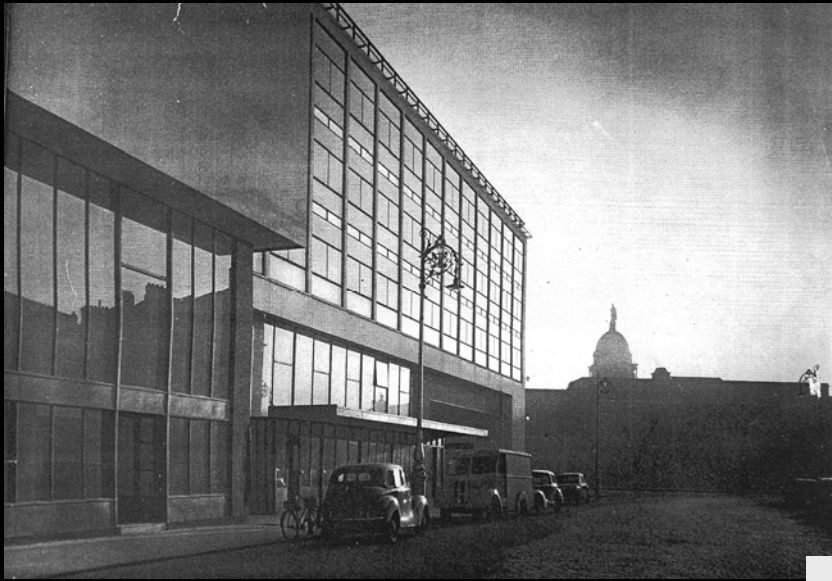

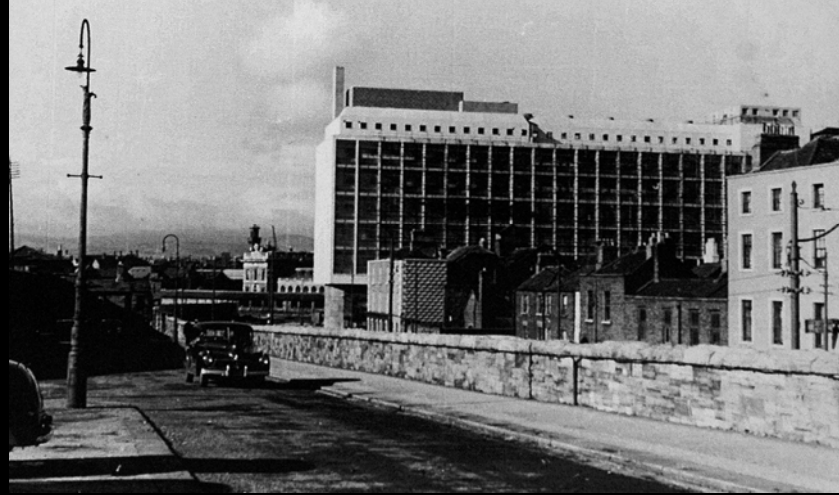







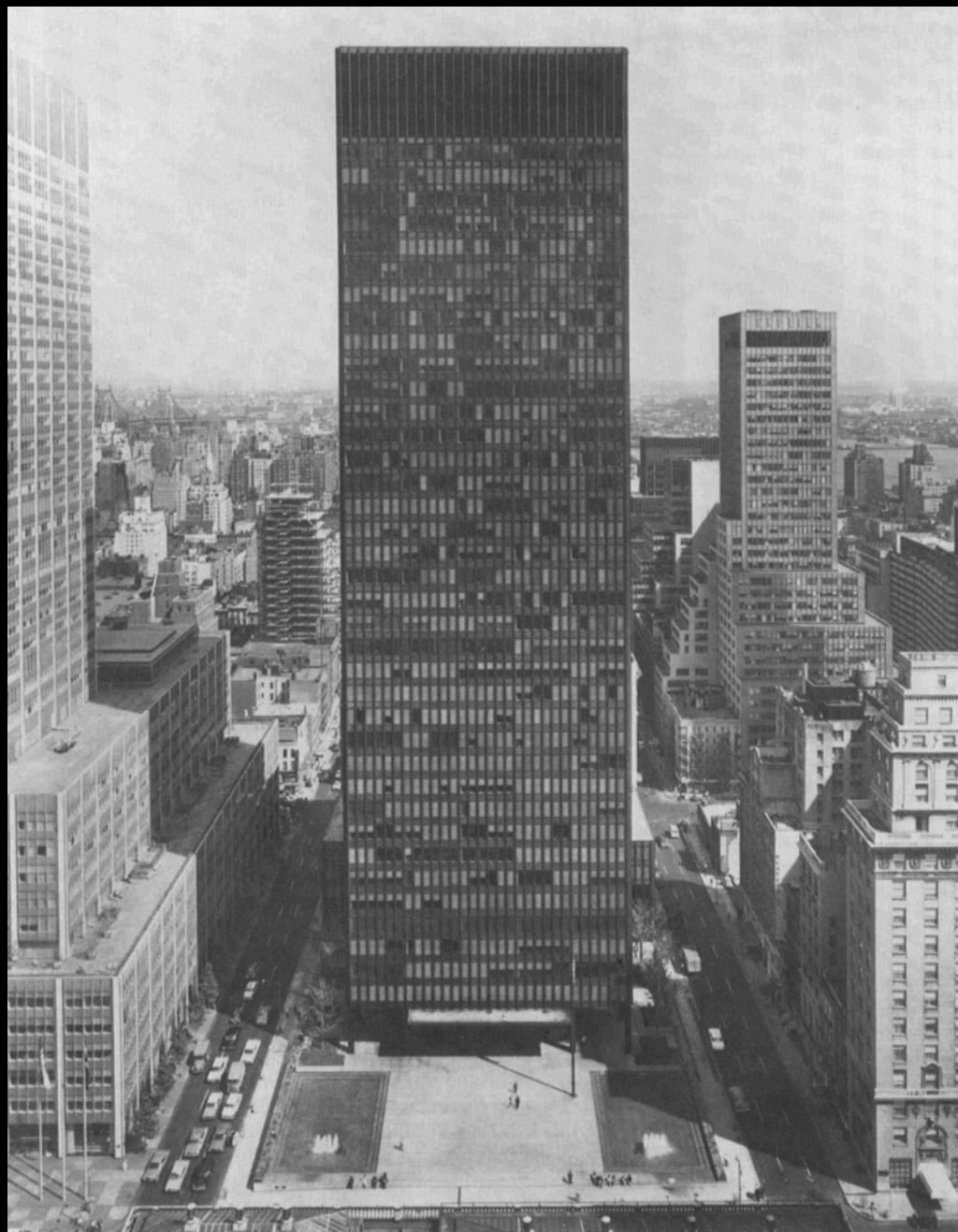



Mies van der Rohe,
National Gallery Berlin 1963



Scott Tallon Walker Knockanure Church Moyvane Co Kerry 1960-4
Entrance Elevation

Scott Tallon Walker Knockanure Church Moyvane Co Kerry 1960-4
Entrance Elevation

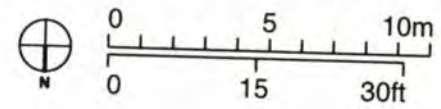
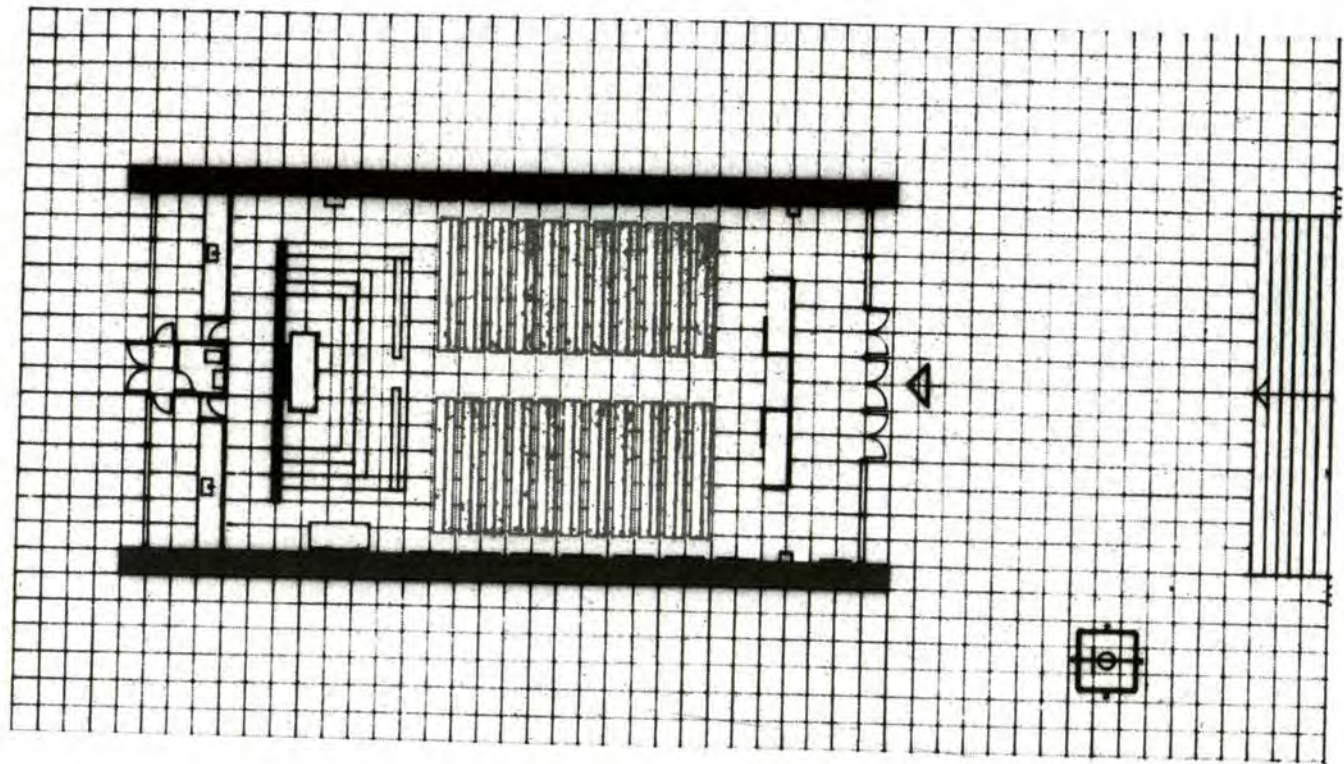



Scott Tallon Walker UCD Restaurant Building 1967-70 Exterior





Scott Tallon Walker Carrolls Factory Dundalk, Co. Louth 1967-70 Exterior From Entrance Bridge



Scott Tallon Walker
Goulding Summerhouse
Dargle Valley Co Wicklow
1971-3 Exterior



Scott Tallon Walker Bank Of Ireland Headquarters Baggot St Dublin 1968-72, 1973-75 Exterior



Bank of Ireland



Ballymun
Dublin



DESIGNED
ARCHITECT
T. HERRIS
DUBLIN



Liberty Hall
Eden Quay
Dublin
Desmond Rea
O'Kelly
1965

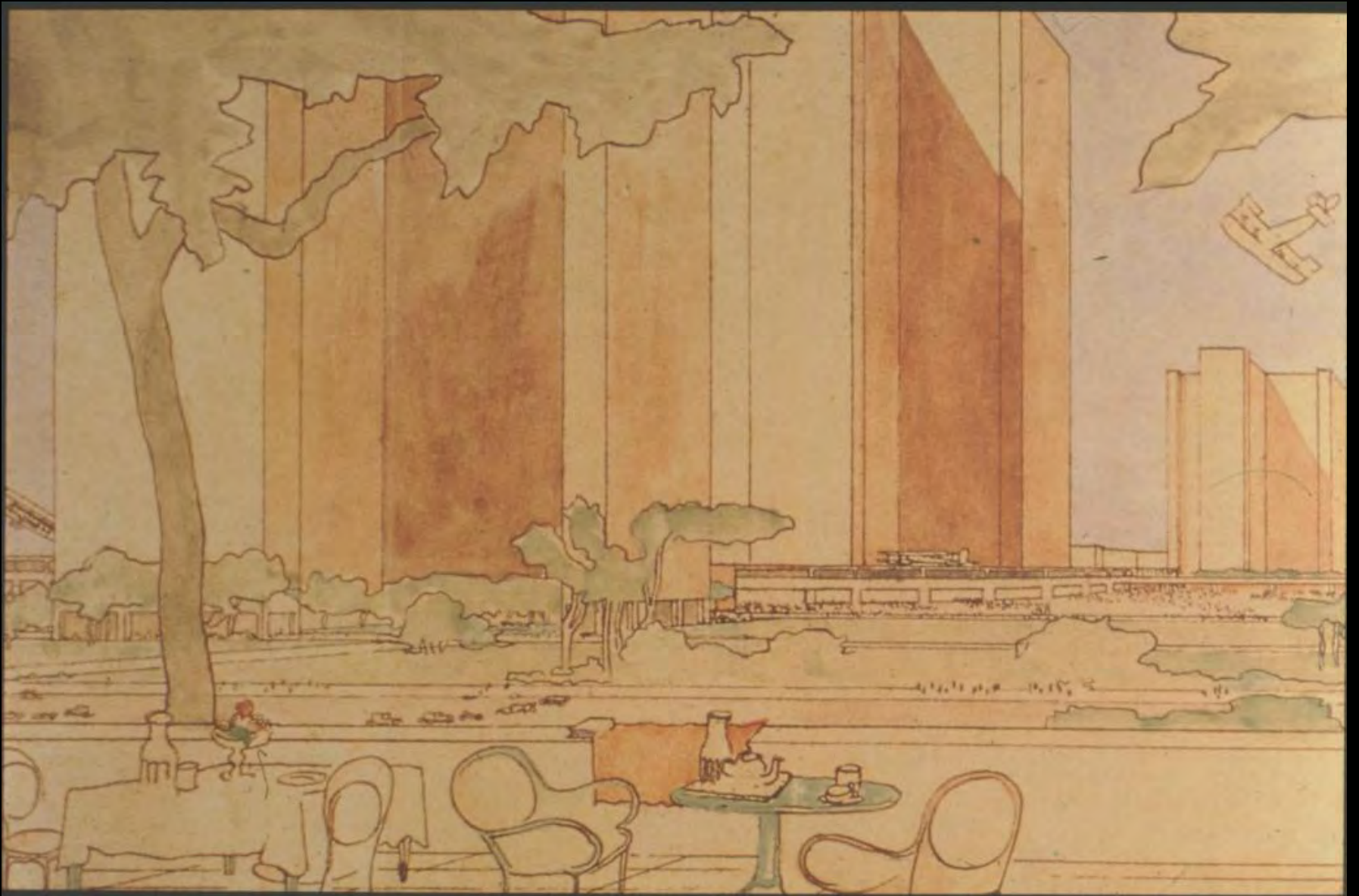

Le Corbusier, City for three million people, Salon d'Automne 1922

Charles Riviere, Musee du Louvre, 1860.

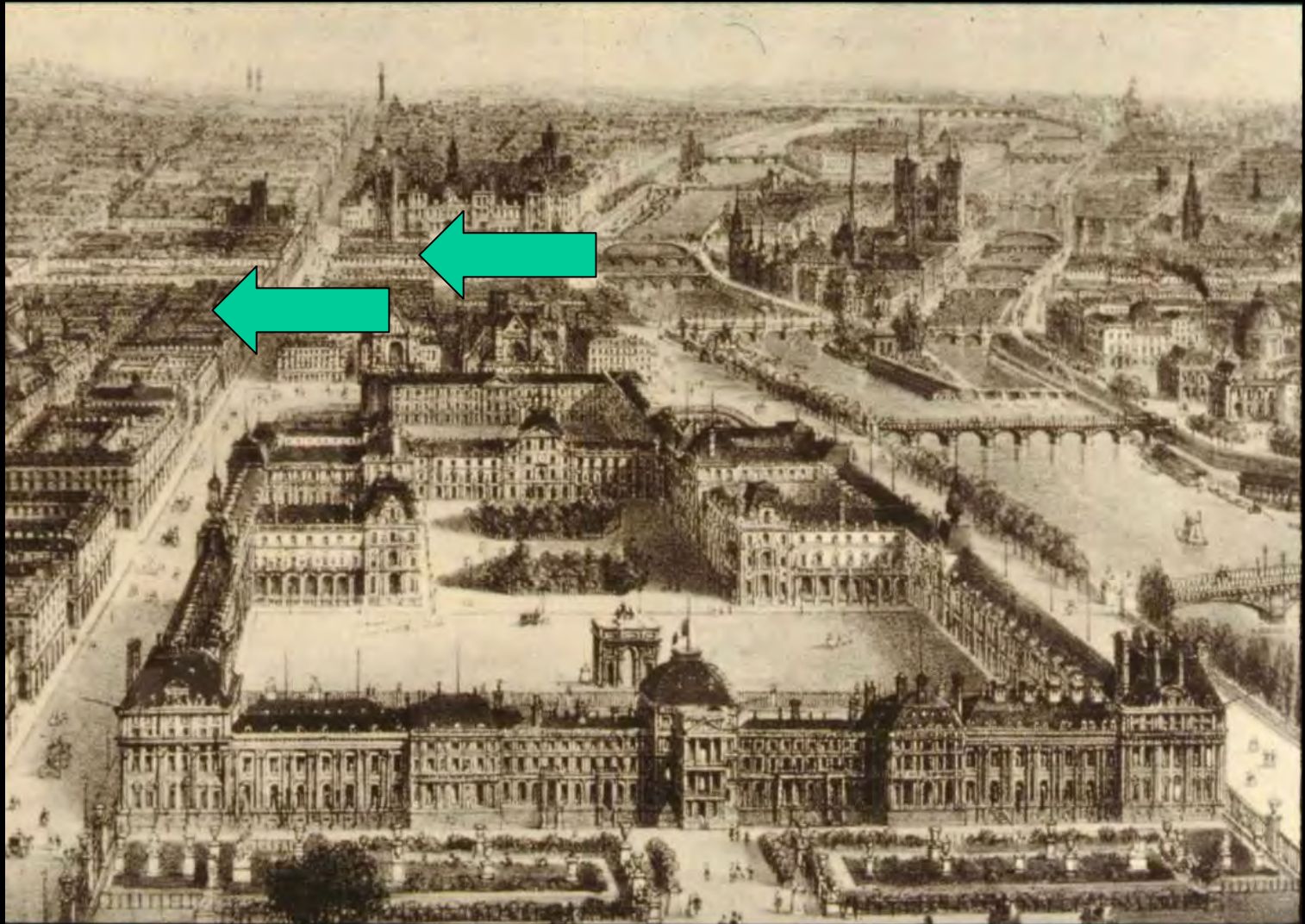



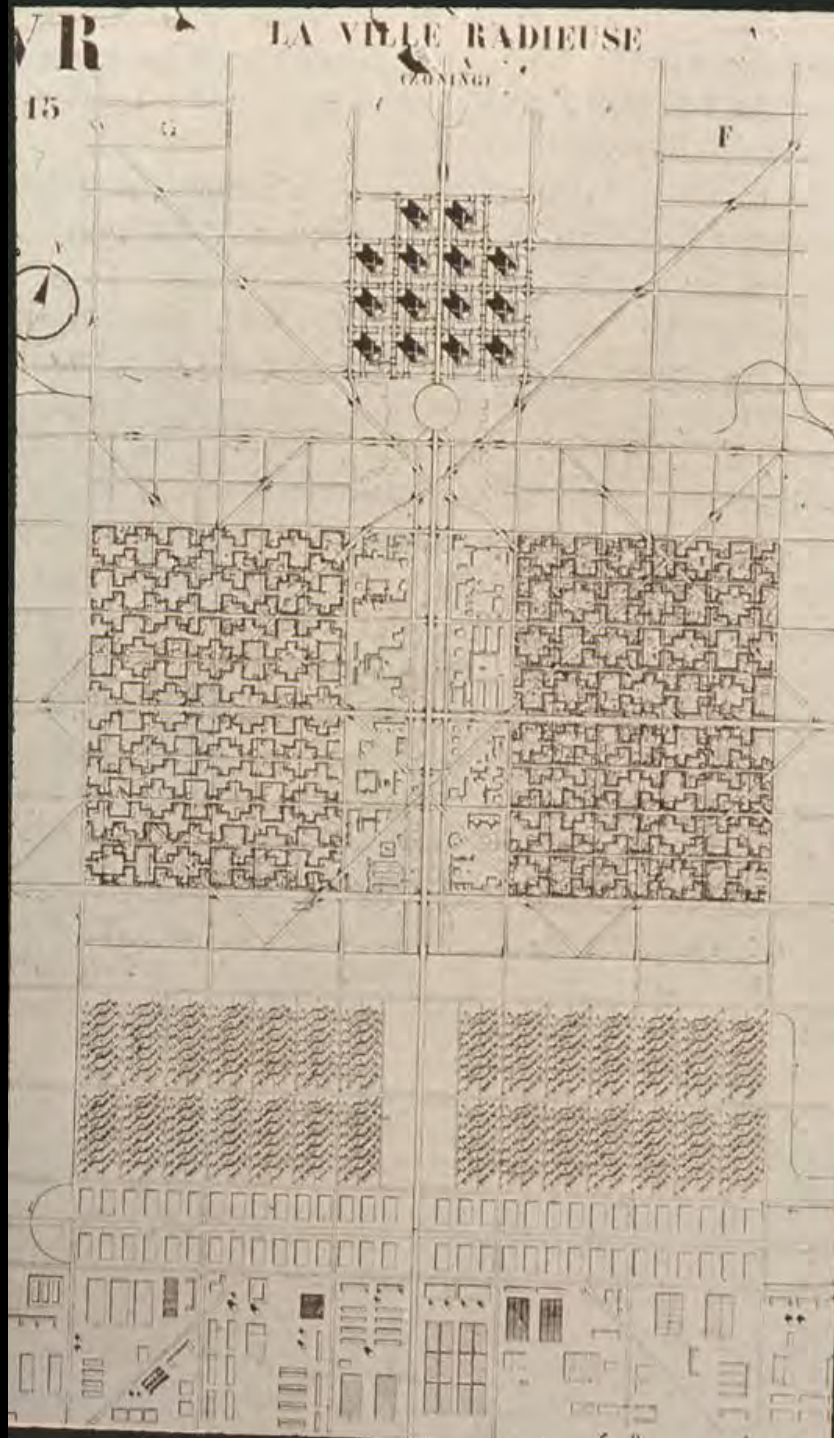

Le Corbusier,
La Ville Radieuse
1930



Le Corbusier,
Unité d'Habitation,
Marseille
1947-52



United Nations, New York 1947-53



United Nations, New York 1947-53



United Nations, New York 1947-53

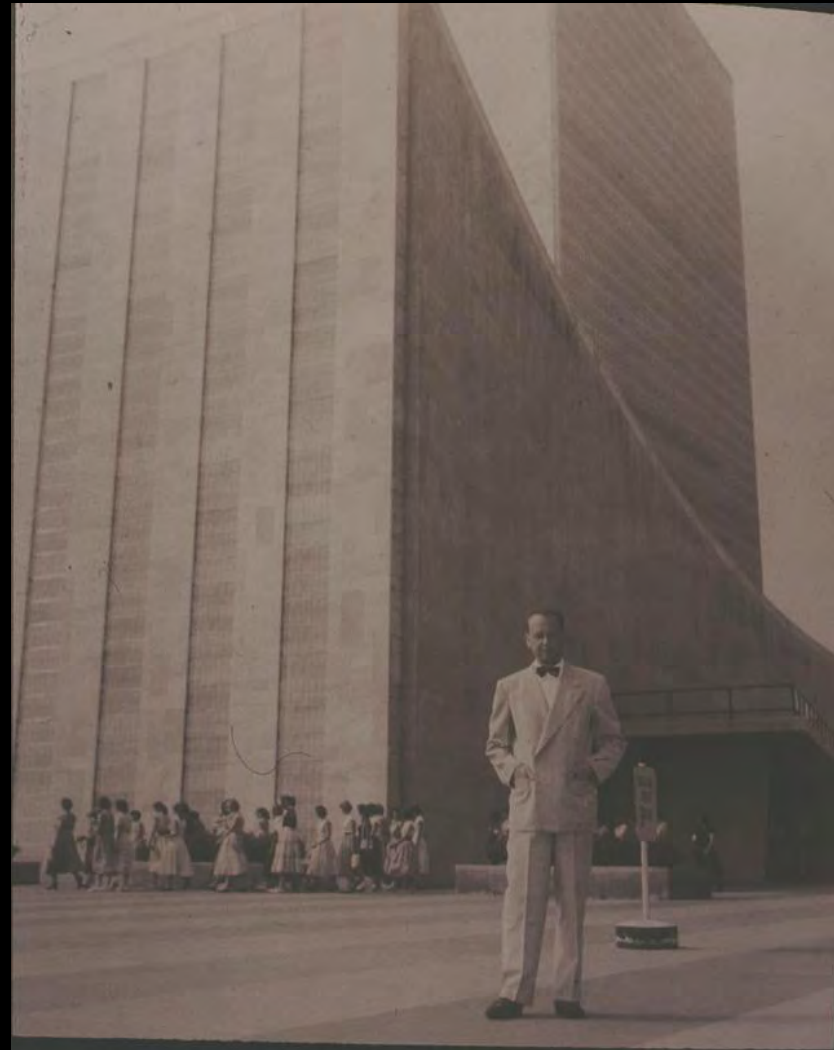

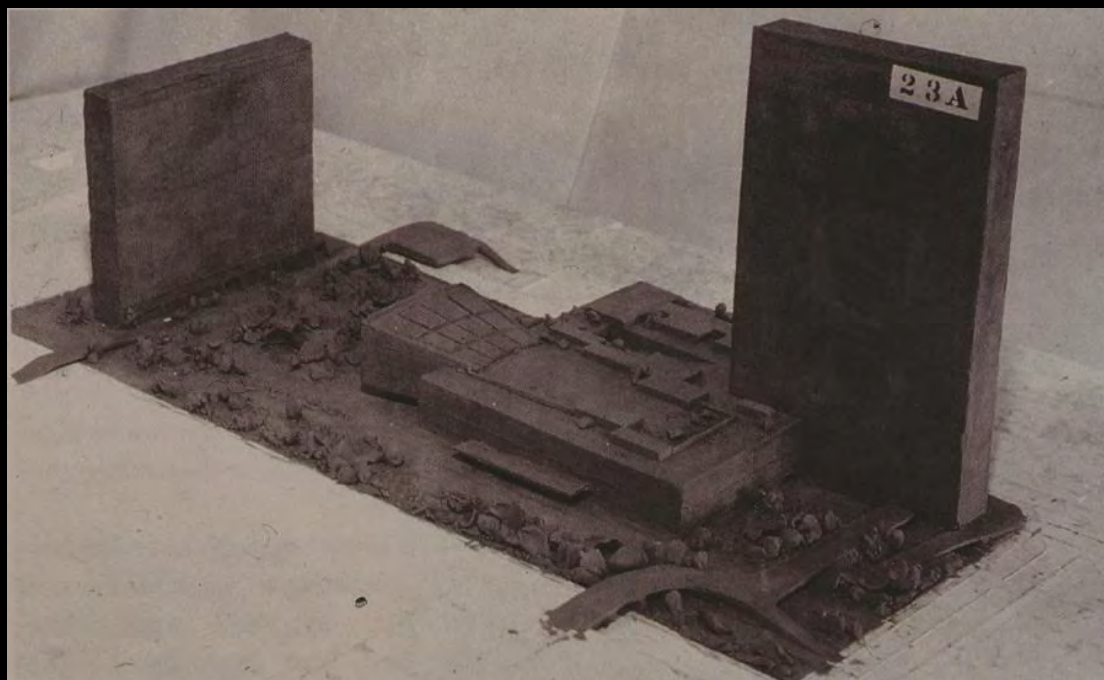
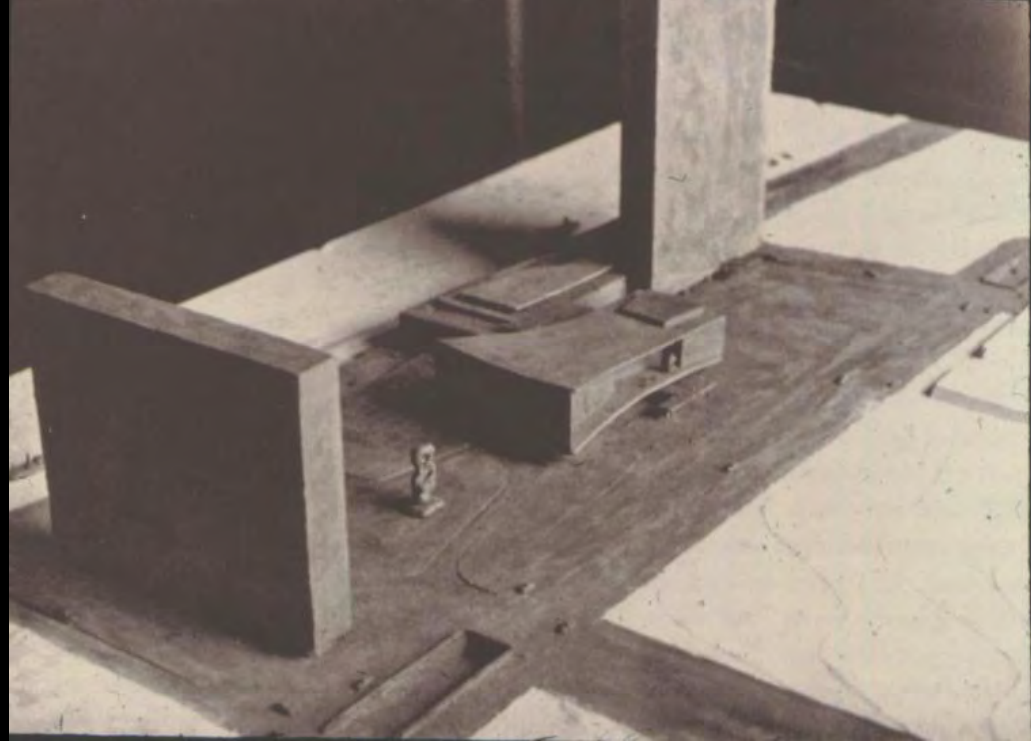

United Nations, New York 1947-53
Le Corbusier & Niemeyer proposals



United Nations, New York 1947-53



65 Plan of administrative centre:
 1, Square of the Three Powers;
 2, Supreme Court; 3, Presidential
 offices; 4, plaza; 5, Foreign Office;
 6, Government ministry buildings;
 7, cathedral; 8, National Theatre;
 9, master traffic intersection

66 Plan of the city: 1, Square of
 the Three Powers; 2, Presidential
 residence; 3, foreign embassies;
 4, residential zone (inner);
 5, residential zone (outer);
 6, recreation zone; 7, university
 city; 8, cemetery; 9, master traffic
 intersection; 10, airport

67 Aerial view of civic axis

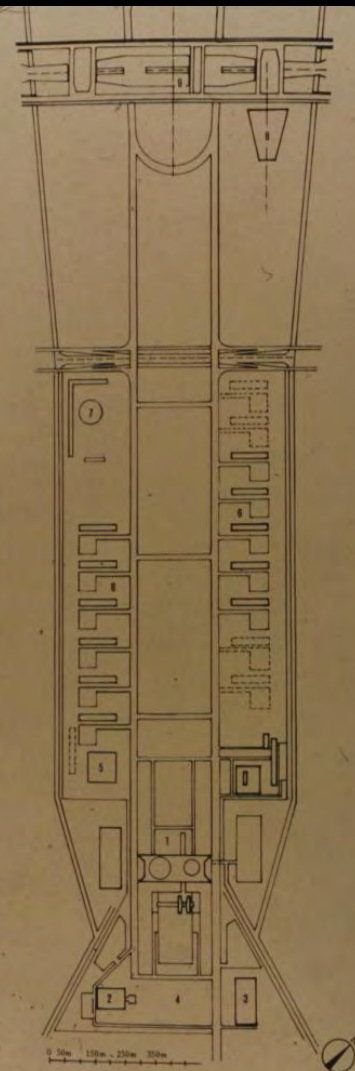

Lucio Costa & Oscar Niemeyer, Brasilia, Brazil, 1956-60



Lucio Costa & Oscar Niemeyer, Brasilia, Brazil, 1956-60



Lucio Costa & Oscar Niemeyer, Brasilia, Brazil, 1956-60





Oscar Niemeyer, Parliament & Secretariat, Brasilia, Brazil, 1956-60





Oscar Niemeyer,
Itamaraty Palace,
Brasilia, Brazil, 1956-60

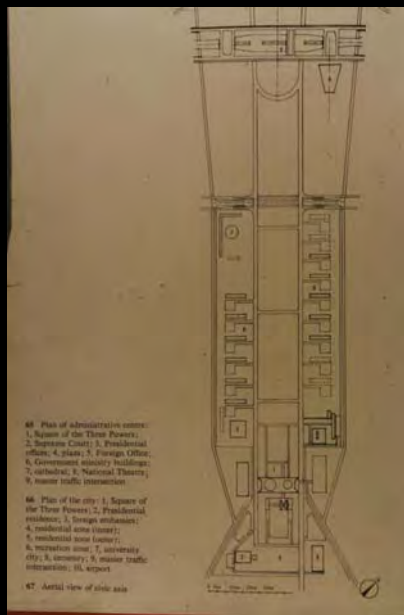





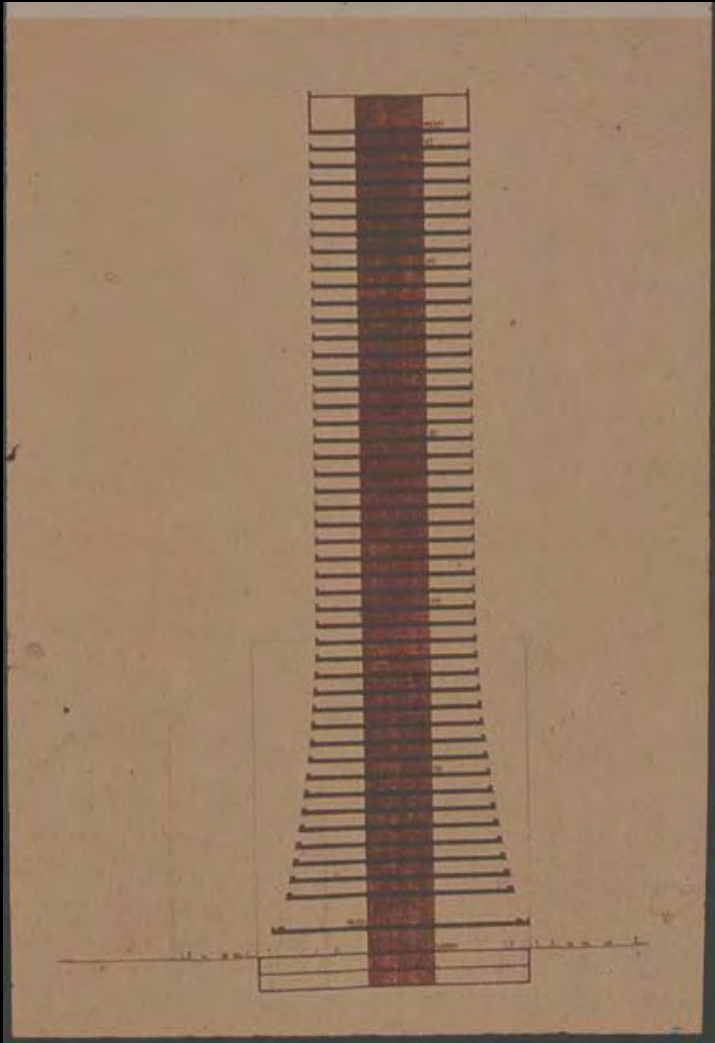

Gordon Bunshaft, SOM
Grace building, New York 1974



Citicorp Tower, New York, Hugh Stubbins 1978



Minoru Yamasaki,
World Trade Centre,
New York 1973-4